

S1
A3.0

OFFICE CROSS SECTION
SCALE: 3/16" = 1'-0"

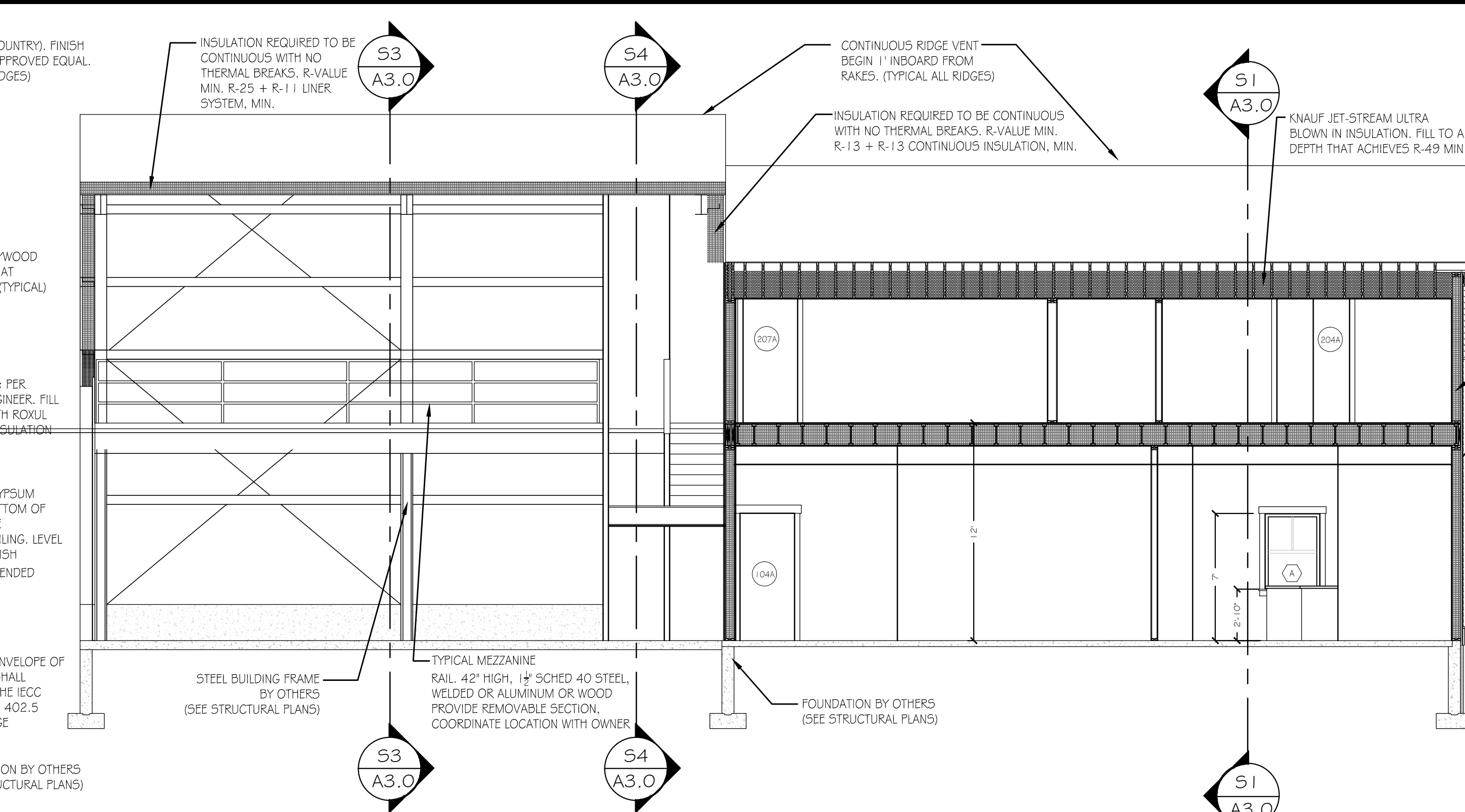

S2
A3.0

BUILDING SECTION
SCALE: 3/16" = 1'-0"

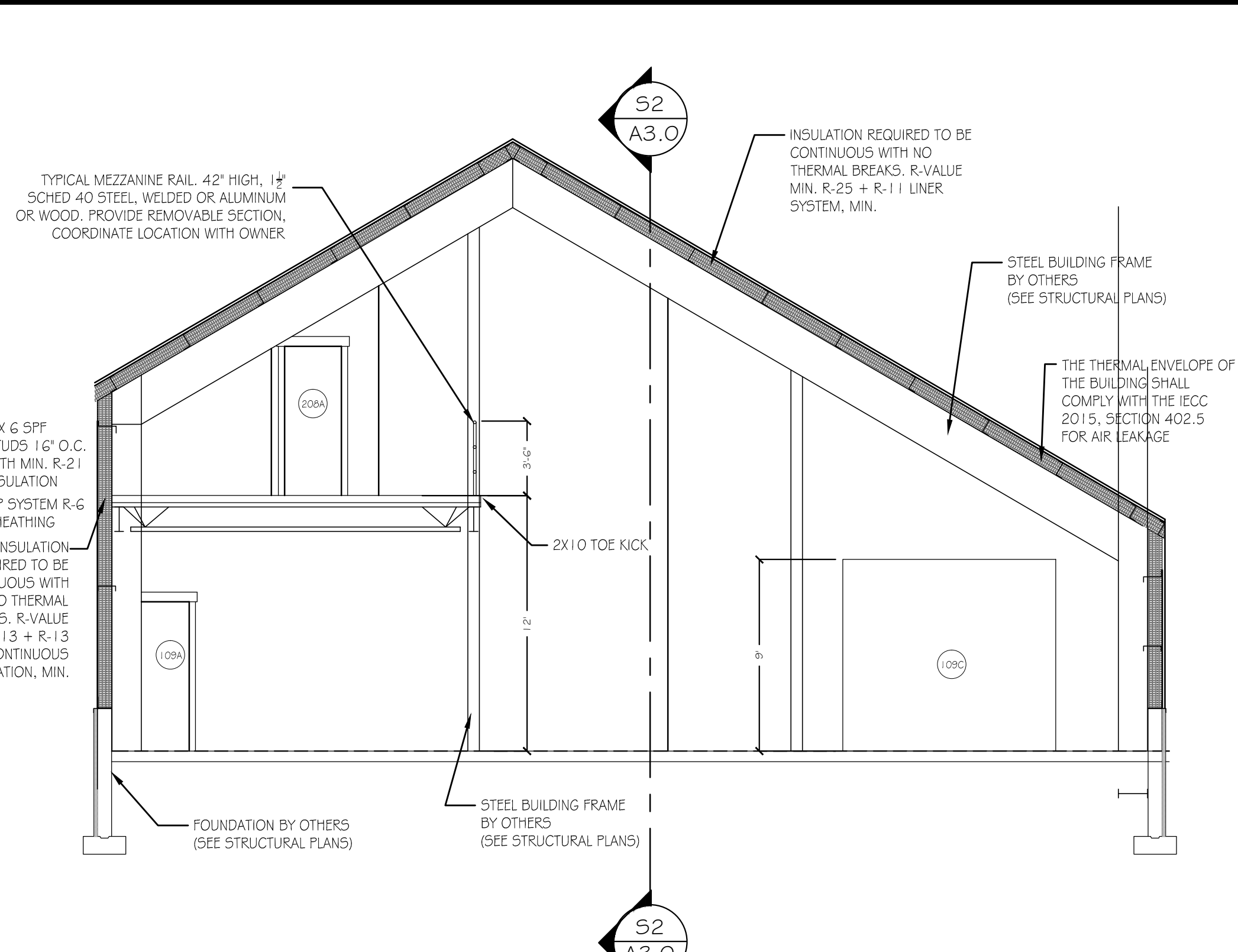

S3
A3.0

GARAGE CROSS SECTION
SCALE: 3/16" = 1'-0"

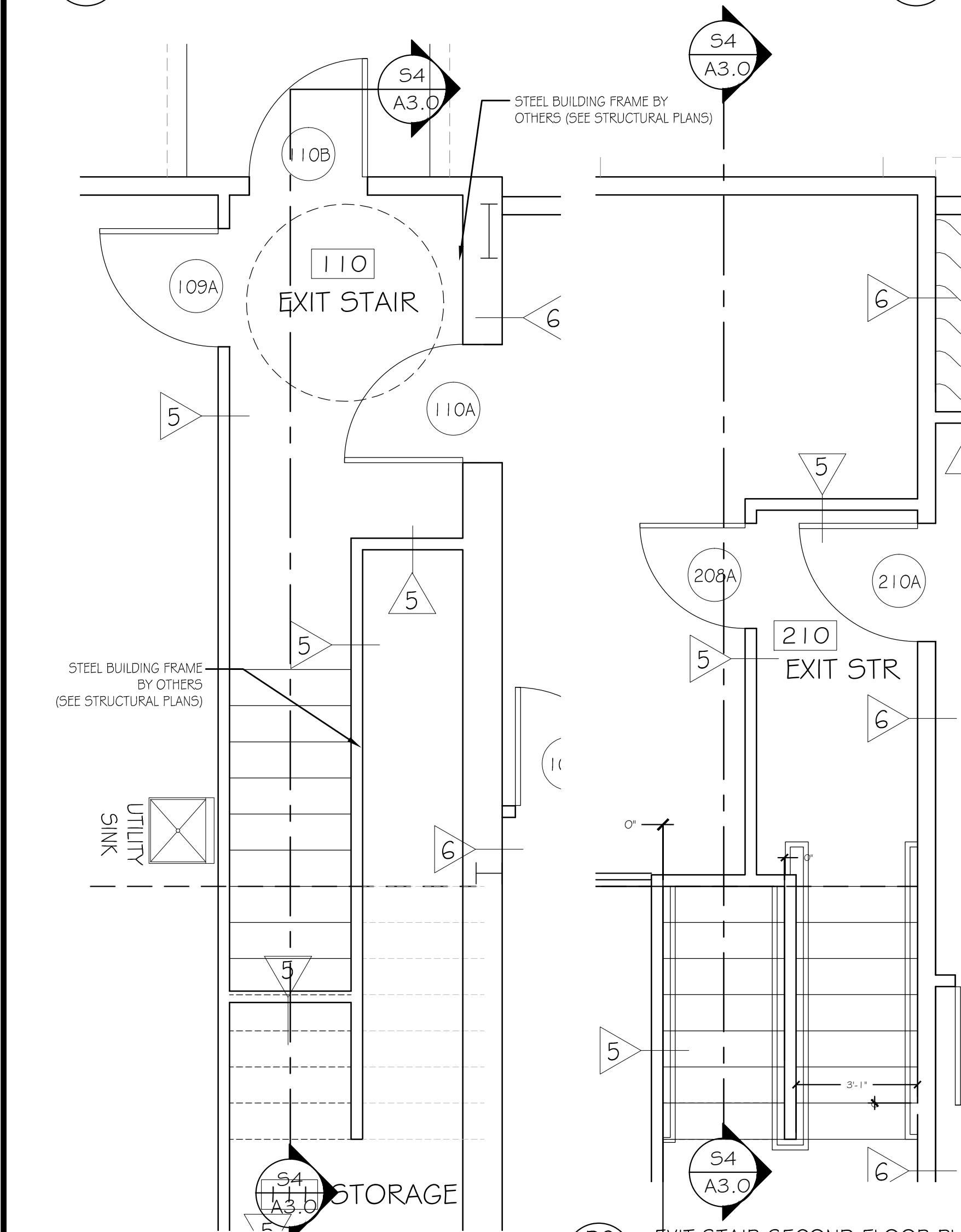

D1
A3.0

EXIT STAIR MAIN FLOOR PLAN
SCALE: 3/8" = 1'-0"

D2
A3.0

EXIT STAIR SECOND FLOOR PLAN
SCALE: 3/8" = 1'-0"

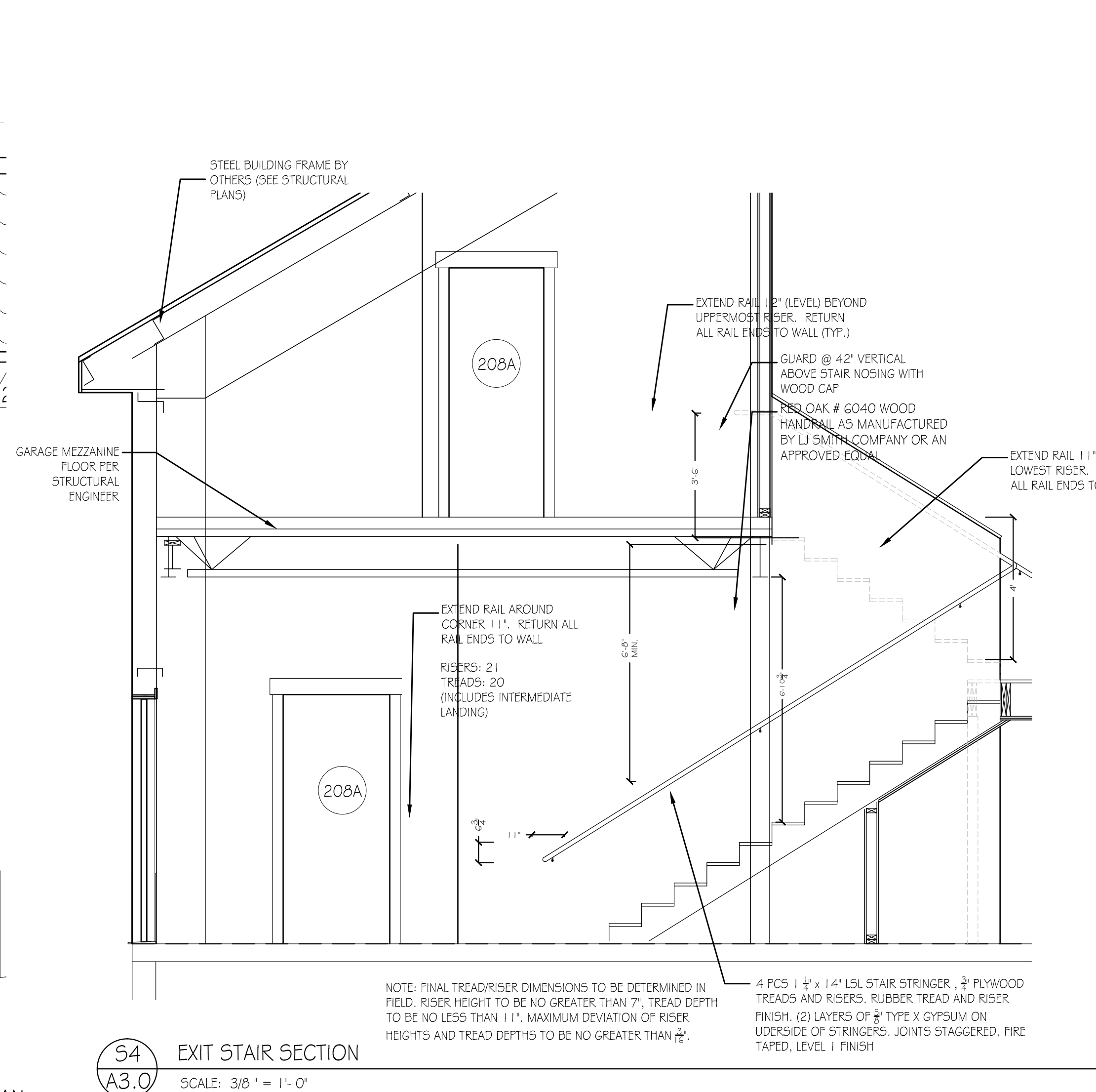

S4
A3.0

EXIT STAIR SECTION
SCALE: 3/8" = 1'-0"

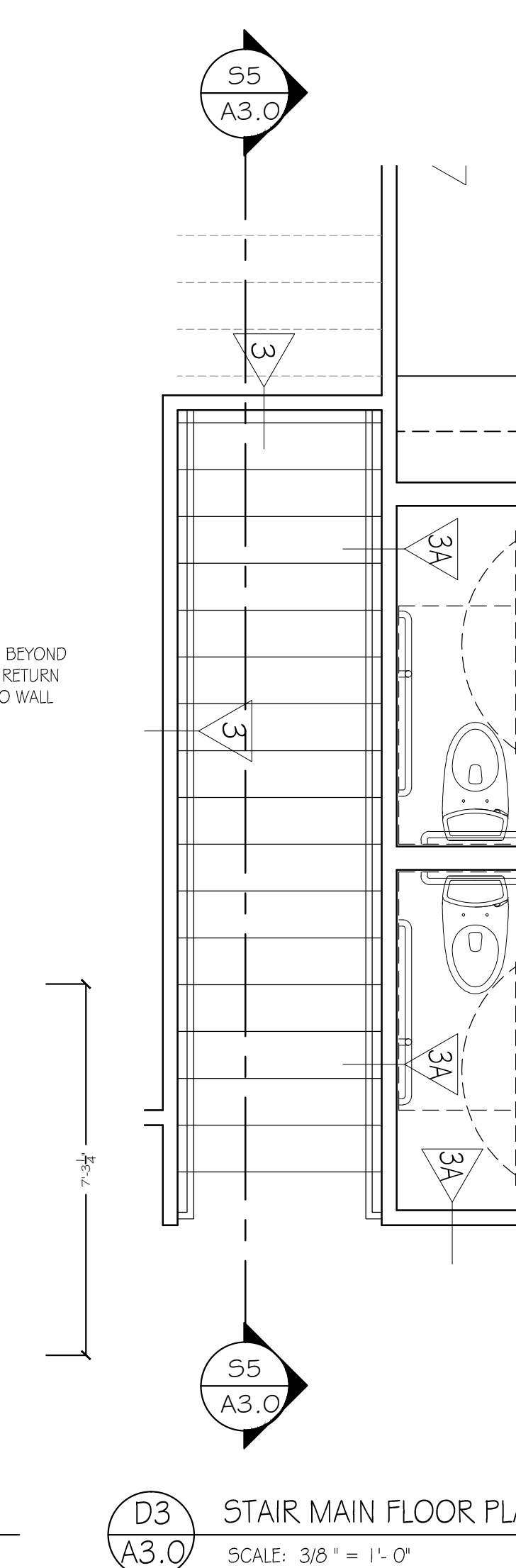

D3
A3.0

STAIR MAIN FLOOR PLAN
SCALE: 3/8" = 1'-0"

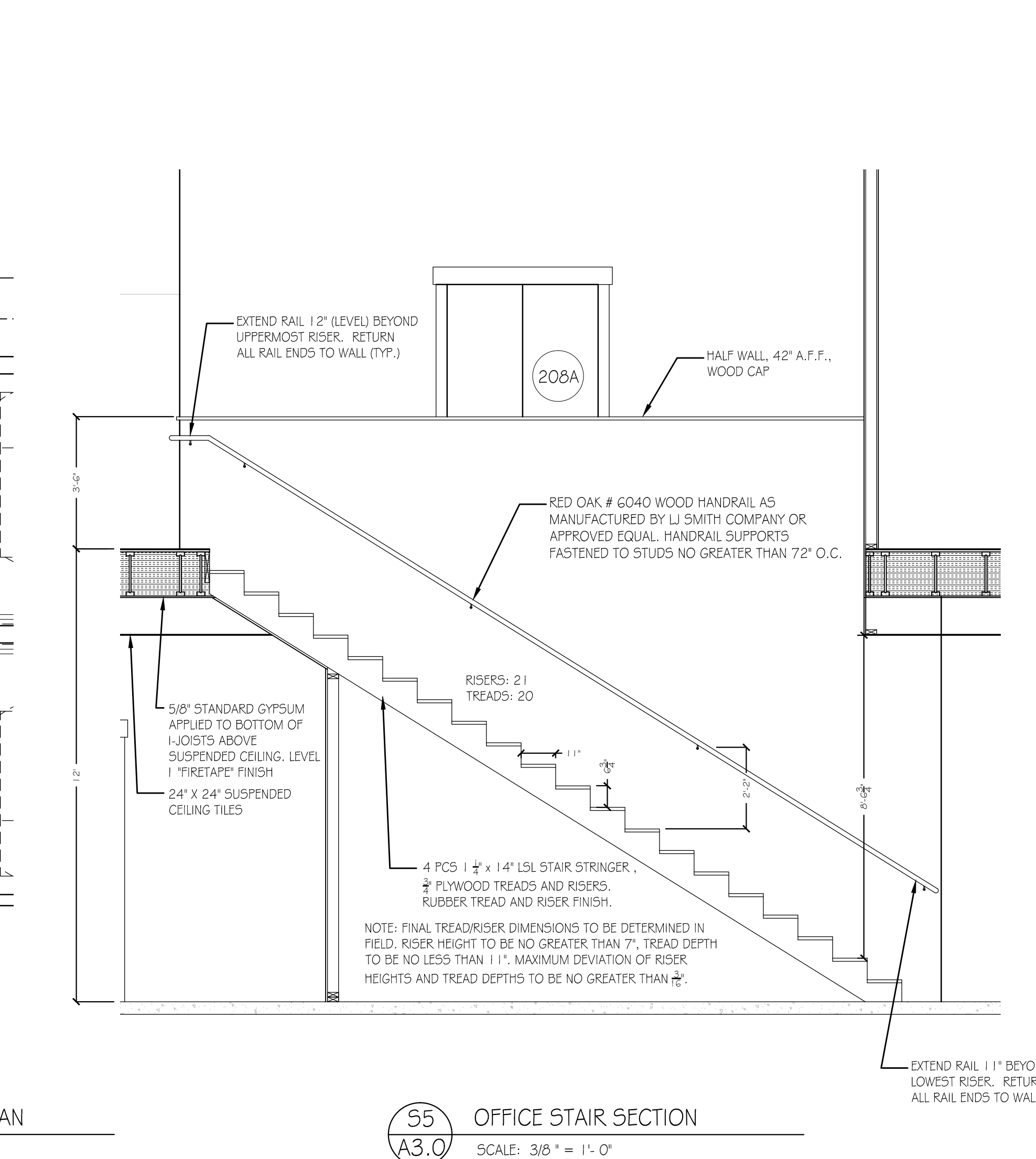

S5
A3.0

OFFICE STAIR SECTION
SCALE: 3/8" = 1'-0"



Bergeron Technical Services, LLC
PO Box 241 North Conway, NH 03860
603-356-0022 www.bergerontechnical.com
COPYRIGHT © 2019 SBTSLLC & GTB&S, Inc



CRP Designs
for
Gordon T. Burke & Sons
PO Box 497 North Conway, NH 03860
603-356-3964 www.gtbandsons.com

BUILDING SECTIONS
LOWER BARTLETT WATER
PRECINCT
LOWER BARTLETT, NEW HAMPSHIRE

PROJECT NUMBER 18-01
SCALE As Noted
DATE REV. 7-18-19 1-7-20
DRAWN BY KR

A3.0

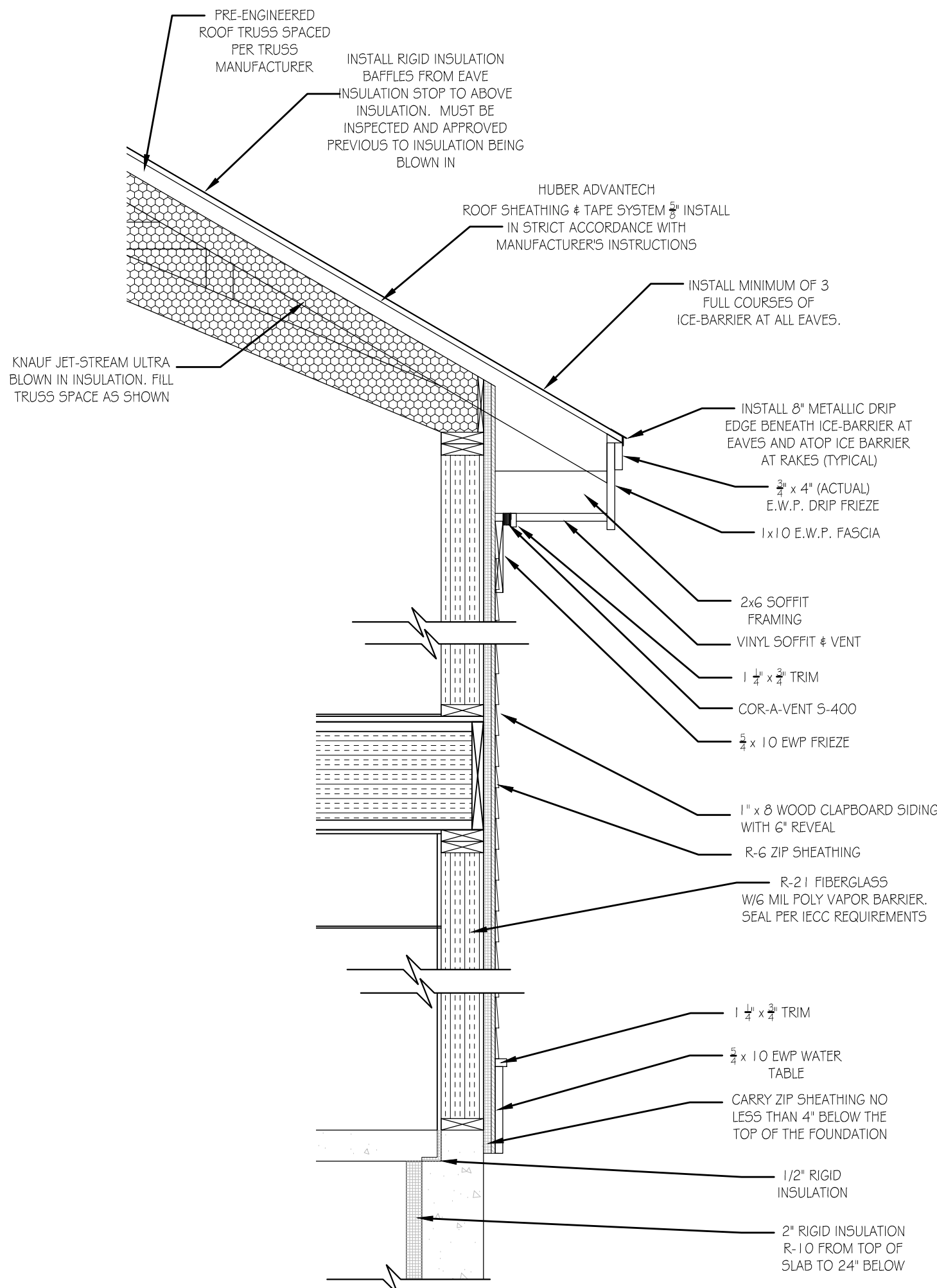

51 ADMIN EAVE WALL DETAIL
A3.1 SCALE: $\frac{3}{4}$ " = 1'-0"



Bergeron Technical Services, LLC

PO Box 241 North Conway, NH 03860
603-356-0022 www.bergerontechnical.com

COPYRIGHT © 2019 SBTSLLC & GTB&S, Inc



CRP Designs

for
Gordon T. Burke & Sons

PO Box 497 North Conway, NH
03860 603-356-3964
www.gtbandsons.com

WALL & ROOF DETAIL SECTIONS

LOWER BARTLETT WATER
PRECINCT
LOWER BARTLETT, NEW HAMPSHIRE

PROJECT NUMBER 18-01

SCALE As Noted

DATE 7-18-19
REV. 10-4-19

DRAWN BY KR

A3.1

[illegible]

6. ALL DOOR HARDWARE TO BE BRUSHED CHROME (G2G) FINISH
7. DOOR LOCKS - HANDLES TO BE YALE 4700 SERIES, MUNROE STYLE OR APPROVED EQUAL
8. DOOR CLOSERS TO BE NORTON 7500 SERIES OR APPROVED EQUAL
9. DEAD BOLTS TO BE YALE D SERIES OR APPROVED EQUAL
10. STEEL DOOR FRAMES TO BE KNOCK DOWN FRAMES - APPROPRIATE FIRE RATING WHERE NOTED.

INTERIOR FINISH SCHEDULE													
NO.	ROOM NAME				WALLS	CEILING	FLOOR		BASE TRIM	DOOR & WINDOW TRIM	REMARKS	NO.	
					GYPSUM BOARD - PAINTED 5/8" TYPE X GYPSUM BOARD - FIRE RESISTANT - 1/2" TRANSITION TO WALL/CEILING CEMENTitious W/STAIN - 1/2" TRANSITION TO WALL/CEILING GLASS BLOCK - PAINTED SPR TYPE X GYPSUM BOARD - PAINTED WOOD - PAINTED WOOD COMPOSITION TILE (LVT) SPALD CONCRETE GLASSIC TILE (LVT) CERAMIC TILE CARPET		1/4" L.B. PINE (#2 OR BETTER) PAINTED CERAMIC TILE COIT WOOD BASE NO PAIR TRIM 1" STAIR START BOARD - PAINTED WINDOWS - 1/4" L.B. PINE PAINTED OR DETAILS DOORS - 1 1/4" L.B. PINE PAINTED OR DETAILS METAL PAINTED DOOR TRIM						
101	ENTRY VESTIBULE	○									PAINT FINISH ON ALL DOORS. PREPARE, PRIME, 2 COAT FINISH PAINT	101	
102	RECEPTION	○										102	
103	OFFICE 1	○										103	
104	BREAK ROOM	○	○									104	
105	CONFERENCE ROOM	○	○									105	
106	WOMEN'S RESTROOM		○	○								106	
107	MEN'S RESTROOM		○	○								107	
108	STAIR	○										108	
109	GARAGE			○								109	
110	EXIT STAIR		○									110	
111	STORAGE		○									111	
201	HALLWAY	○	○									201	
202	RESTROOM			○								202	
203	MECH./STORAGE	○										203	
204	CLOSET	○									APPLY 5/8" MR GYPSUM ON RESTROOM CEILING	204	
205	OFFICE 2	○	○									205	
206	CLOSET	○										206	
207	OFFICE 3	○	○									207	
208	MEZZANINE		○									208	
209	MECHANICAL		○									209	
210	EXIT STAIR		○									210	
NO.	ROOM NAME	WALLS	CEILING	FLOOR		BASE TRIM		DOOR & WINDOW TRIM	REMARKS	NO.			

WINDOW SCHEDULE							
MARK	TYPE	CONST.	GLAZING	GRILLS	FINISHES	U-VALUE	REMARKS
A	DOUBLE-HUNG	WOOD CLAD	INSULATED, LOW-E	SIM. DIVIDED LIGHT WITH SPACER	INSIDE - BARE WOOD OUTSIDE - STONE WHITE	0.35	ANDERSEN 400 TW210310
B	SIDELITE	WOOD CLAD	INSULATED, LOW-E	NONE	INSIDE - BARE WOOD OUTSIDE - STONE WHITE	0.35	TUBELITE
C	PICTURE	WOOD CLAD	INSULATED, LOW-E	NONE	INSIDE - BARE WOOD OUTSIDE - STONE WHITE	0.35	ANDERSEN 400
D	SECURITY / VISION	ALUMINUM	CLEAR - BULLETPROOF	NONE	ALUMINUM	NONE	BY TOTAL SECURITY SOLUTIONS OR EQUAL

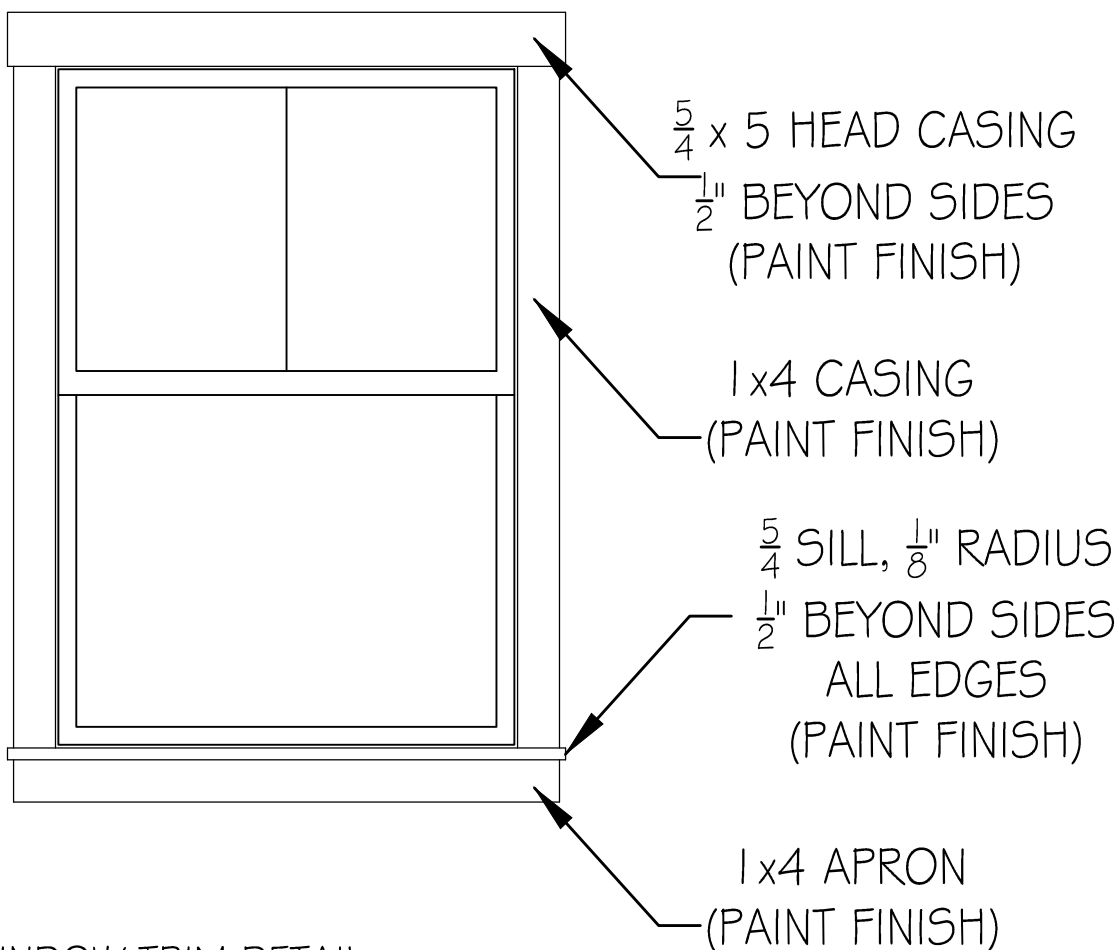

The image contains three side elevation drawings of a bathroom vanity unit, showing dimensions for a toilet, sink, and mirror.

- Left Drawing (Toilet):** Shows a toilet with a height of 3'-0" from the floor to the top of the bowl. The bowl width is 3'-0". The distance from the wall to the front of the bowl is 3'-4". The distance from the wall to the center of the bowl is 3'-6". The distance from the wall to the center of the bowl is 3'-0". The distance from the wall to the center of the bowl is 3'-0".
- Middle Drawing (Sink and Mirror):** Shows a sink with a height of 2'-10" from the floor to the top of the basin. The basin width is 3'-4". The distance from the wall to the front of the basin is 3'-0". The distance from the wall to the center of the basin is 3'-0". The distance from the wall to the center of the basin is 3'-0". The distance from the wall to the center of the basin is 3'-0".
- Right Drawing (Mirror):** Shows a mirror with a height of 3'-4" from the floor to the top of the mirror. The mirror width is 3'-0". The distance from the wall to the front of the mirror is 3'-0". The distance from the wall to the center of the mirror is 3'-0". The distance from the wall to the center of the mirror is 3'-0". The distance from the wall to the center of the mirror is 3'-0".

RESTROOM ELEVATION TYP.
SCALE: 1/2" = 1'-0"

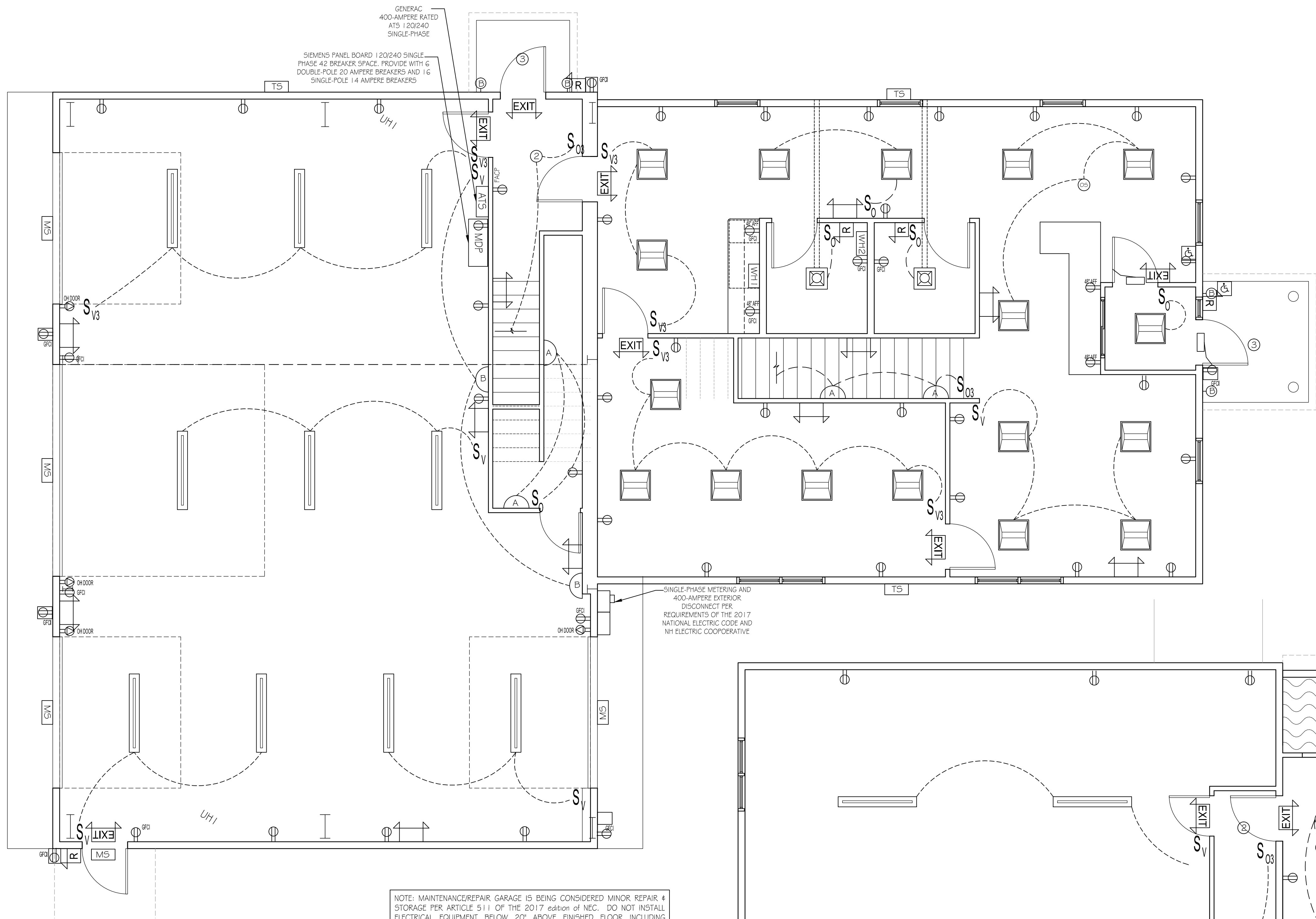

GENERAL ELECTRICAL INSTALLATION NOTES:

1. ALL CONDUCTORS IN THE ADMINISTRATION BUILDING SHALL BE NON-METALLIC SHEATHED CABLE PER STATE OF NH NEC AMENDMENT EL-17-01-17.
2. ALL COMPONENTS OF THE ELECTRICAL INSTALLATION IN THE ADMINISTRATION BUILDING, SHALL BE INSTALLED CONCEALED WITHIN WALL OR FLOOR ASSEMBLIES.
3. ALL DEVICE BOXES, FITTINGS & INSTALLATION METHODS SHALL COMPLY WITH NEC REQUIREMENTS AND BE U.L. LISTED.
4. SEE SITE PLANS FOR REQUIRED UTILITY COMPANY CONDUITS (BY ELECTRICAL CONTRACTOR) AND PARKING LOT AND SITE LIGHTING.
5. ELECTRICAL CONTRACTOR TO SUPPLY AND INSTALL U.G. CONDUITS TO MDP IN GARAGE, BELOW GRADE. ALL CONDUITS CAN BE SCHEDULE-40 PVC, WHERE SUBJECT TO PHYSICAL DAMAGE ABOVE GRADE, TRANSITION TO SCHEDULE-80 PVC. SUPPLY & INSTALL METALLIC SWEEPS, STAND-OFF BRACKETS AND POLE RISERS PER NH COOPERATIVE SPECIFICATIONS AT UTILITY POLE.
6. SEAL ENDS OF ALL UN-USED CONDUITS WITH CEMENTED PVC CAPS.
7. ELECTRICAL CONTRACTOR TO SUPPLY AND INSTALL U.G. CONDUITS FROM TRANSFER SWITCH IN MAINTENANCE GARAGE TO GENERATOR PAD AT WEST SIDE OF SITE. SEE SITE PLAN FOR LOCATION.
8. ALL CONDUCTORS IN THE MAINTENANCE GARAGE BUILDING SHALL BE SURFACE MOUNTED, INSTALLED IN EMT CONDUIT AND OTHER LISTED RACEWAYS.
9. ALL DEVICE BOXES AND FACE PLATES IN MAINTENANCE/GARAGE SHALL BE METALLIC BY EATON/CROUSE-HINDS.
10. INSTALL 3/4" PLYWOOD BACKBOARD PANEL BEHIND ALL SERVICE, DISTRIBUTION AND RELATED EQUIPMENT INSIDE MAINTENANCE GARAGE. PAINT FLAT BLACK BEFORE INSTALLING EQUIPMENT. SIZE PANEL ADEQUATELY TO ALLOW FOR FIRE ALARM PANEL, TELEPHONE & CABLE EQUIPMENT.
11. INSTALL 3/4" G.I.S. EXTERIOR MDO PANEL BEHIND EXTERIOR TAP BOX, METERING AND DISCONNECT. PAINT TO MATCH EXTERIOR SIDING COLOR.
12. ALL LIGHTING AND RECEPTACLE BRANCH CIRCUITS IN ADMINISTRATION BUILDING SHALL BE INSTALLED WITH 15-AMPERE OVER-CURRENT PROTECTION WITH # 14 GAUGE CONDUCTORS.
13. ALL LIGHTING CIRCUITS IN MAINTENANCE GARAGE SHALL BE INSTALLED WITH 15-AMPERE OVER CURRENT PROTECTION WITH # 14 GAUGE CONDUCTORS.
14. ALL RECEPTACLE BRANCH CIRCUITS IN MAINTENANCE GARAGE SHALL BE INSTALLED WITH 20-AMPERE OVER CURRENT PROTECTION WITH # 12 CONDUCTORS.
15. SEE ALL OTHER PLAN SHEETS FOR ELECTRICAL EQUIPMENT NOT SHOWN ON THIS SHEET. BASEBOARD HEAT & CONTROLS, WATER HEATERS, SITE LIGHTING AND OTHER ELECTRICAL SYSTEM RELATED EQUIPMENT ARE SHOWN ELSEWHERE IN THE PLAN SET.
16. SEE SITE PLANS FOR LOCATION, SIZE & QUANTITY OF U.G. CONDUITS FOR POWER, PHONE, CABLE & SPARES. ALL CONDUITS TO BE INSTALLED BY ELECTRICAL CONTRACTOR. TRENCHING, BEDDING, BACK-FILL AND COMPACTION BY EARTHWORK CONTRACTOR.
17. ALL ELECTRICAL SYSTEM RELATED MATERIALS AND METHODS SHALL COMPLY WITH THE 2017 NFPA 70 (NEC) AS ADOPTED BY THE STATE OF NH.
18. ALL EXTERIOR LIGHTING TO BE OPERATED BY TIMER, UNLESS OTHERWISE NOTED AS BEING OPERATED BY MOTION SENSOR.
19. CONTRACTOR TO CONFIRM COMPATIBILITY OF SPECIFIED LIGHT FIXTURES AND SPECIFIED SWITCHING BEFORE ORDERING. IF INCOMPATIBLE, CONTACT BERGERON TECHNICAL SERVICES WITH SUGGESTED ALTERNATIVES.
20. ELECTRICAL CONTRACTOR IS RESPONSIBLE FOR FULL COMPLIANCE WITH THE NEC AS ADOPTED BY THE STATE OF NEW HAMPSHIRE AND ALL NEW HAMPSHIRE ELECTRICAL COOPERATIVE MATERIALS AND INSTALLATION REQUIREMENTS.
21. ELECTRICAL CONTRACTOR TO REVIEW ALL SWITCHING AND DEVICE CONTROLS WITH OWNER PREVIOUS TO BEGINNING INSTALLATION OF ROUGH WIRING.
22. COORDINATE INSTALLATION OF NECESSARY POWER SUPPLY DEVICE BOXES FOR OVERHEAD DOORS OPENERS WITH OVERHEAD DOOR COMPANY. LOCATIONS INDICATED MAY NOT BE CORRECT.

NOTE: MAINTENANCE/REPAIR GARAGE IS BEING CONSIDERED MINOR REPAIR & STORAGE PER ARTICLE 511 OF THE 2017 edition of NEC. DO NOT INSTALL ELECTRICAL EQUIPMENT BELOW 20" ABOVE FINISHED FLOOR INCLUDING ELECTRICAL SYSTEM RELATED CONDUITS, UNLESS APPROPRIATELY VAPOR SEALED. ANY ELECTRICAL RELATED EQUIPMENT BELOW 20" A.F.F. MUST BE APPROVED BEFORE BEING INSTALLED.

P1 MAIN FLOOR ELECTRICAL PLAN

SCALE: 1/4" = 1'-0"

ELECTRICAL PLAN LEGEND

	PHILLIPS SMARTBIGHT RCOPPV 2X2' TROFFER		COMPASS EMERGENCY LIGHT - EXIT COMBO UNIT CORRC		AUTOMATIC DOOR OPENER
	LHBD-50KF4-200 LED 200W LINEAR HIGH BAY		COMPASS REMOTE UNIT CIRS INTERIOR/ CORD EXTERIOR		AUTO DOOR PUSH BUTTON
①	AMAX 2 RING LED SURFACE MOUNTED		VACANCY SENSOR SWITCH: LEVITON OD515-TDW DECORA WALL SWITCH		
②	STONEPOINT LED O-PLRD-12 12" ROUND SURFACE MOUNTED		VACANCY SENSOR 3-WAY SWITCH: LEVITON OD55MT-TMW DECORA WALL SWITCH		
③	SEAGULL SEBRING LED 86G9935-96 SURFACE MOUNTED		OCCUPANCY SENSOR SWITCH: LEVITON ODCOS11W CEILING-MOUNT OCCUPANCY SENSOR		
A	BELLACOR 251 WALL SCONCE #1754681		OCCUPANCY SENSOR SWITCH: LEVITON OD506-IDW DECORA WALL SWITCH		
B	70W LED WALL PACK		OCCUPANCY SENSOR 3-WAY SWITCH: LEVITON OD55MT-MDW DECORA WALL SWITCH		
Ⓜ	SEAGULL SEBRING 8670-96 OUTDOOR WALL LANTERN		DUPLEX RECEPTACLE		
MS	PLT-11193 LED WALL PACK WITH MOTION SENSOR SWITCH		SPECIAL PURPOSE RECEPTACLE		
TS	PLT-11193 LED WALL PACK ON TIMER SWITCH		GFCI DUPLEX RECEPTACLE		
	RESTROOM EXHAUST FAN PANASONIC WHISPERGREEN SELECT FV-11-15VKL2		GFCI DUPLEX RECEPTACLE WITH OUTDOOR COVER		
WH1	EEMAX 5P48 WATER HEATER				
WH2	EEMAX 5P48 DL WATER HEATER				

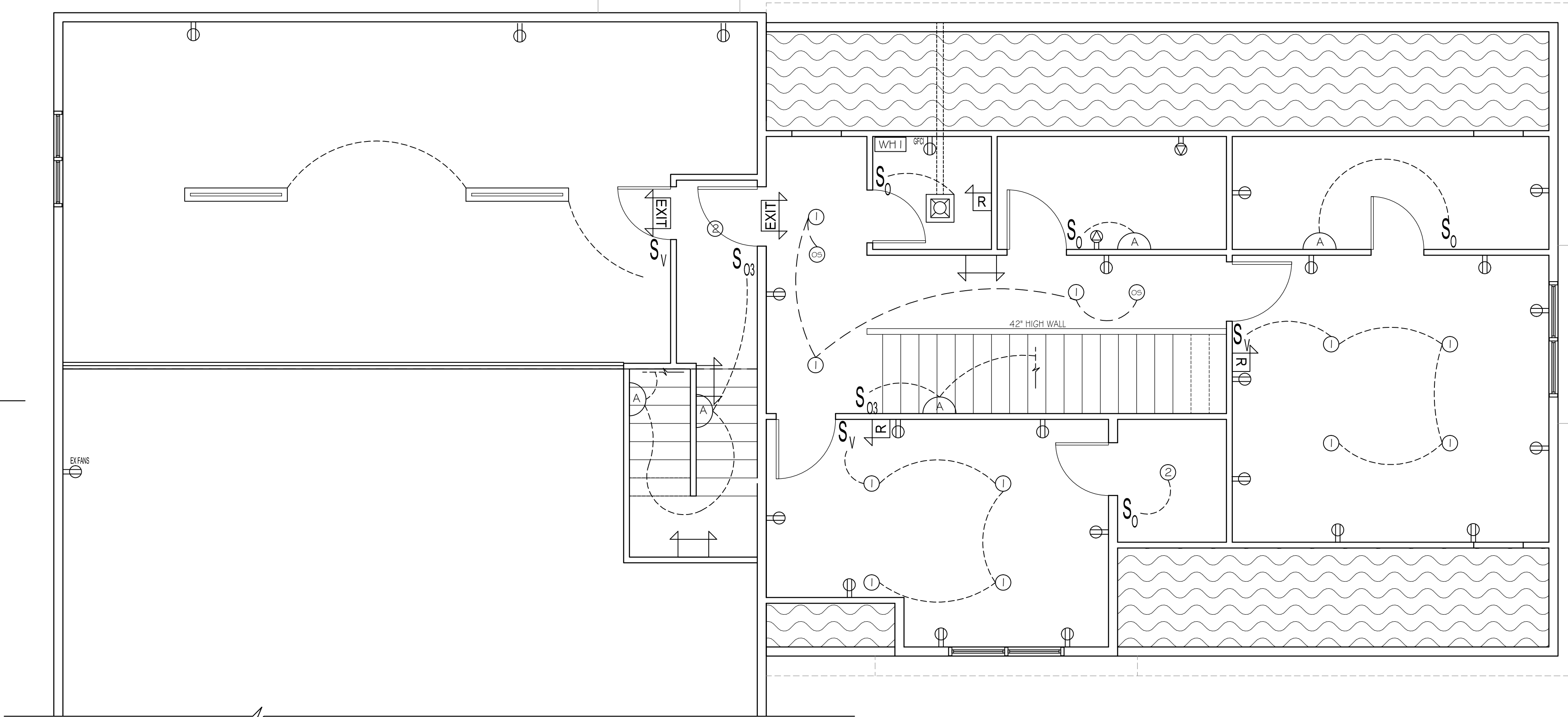

P2 SECOND FLOOR ELECTRICAL PLAN

SCALE: 1/4" = 1'-0"



Bergeron Technical Services, LLC

PO Box 241 North Conway, NH 03860
603-356-0022 www.bergerontechnical.com

COPYRIGHT © 2019 SBTSLLC & GTB&S, Inc



CRP Designs

for
Gordon T. Burke & Sons
PO Box 497 North Conway, NH
03860 603-356-3964
www.gtbandsons.com

ELECTRICAL PLANS
LOWER BARTLETT WATER
PRECINCT
LOWER BARTLETT, NEW HAMPSHIRE

PROJECT NUMBER	18-01
SCALE	As Noted
DATE REV.	8-28-19 1-7-20
DRAWN BY	KR

E1.1

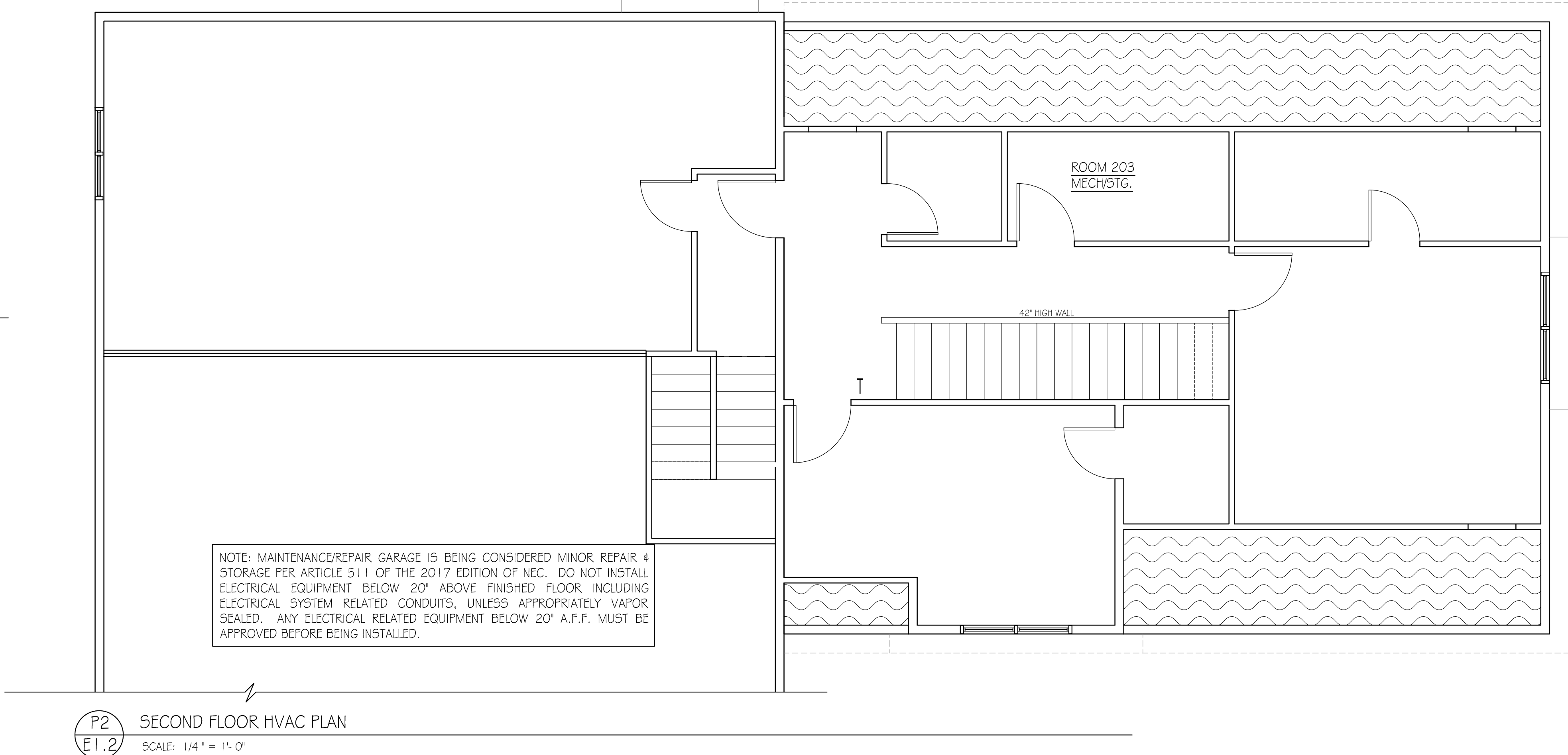
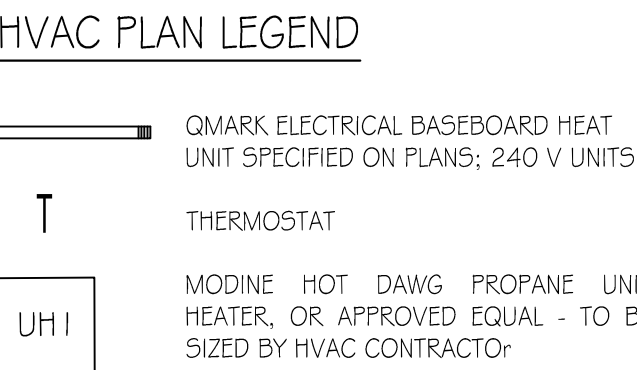
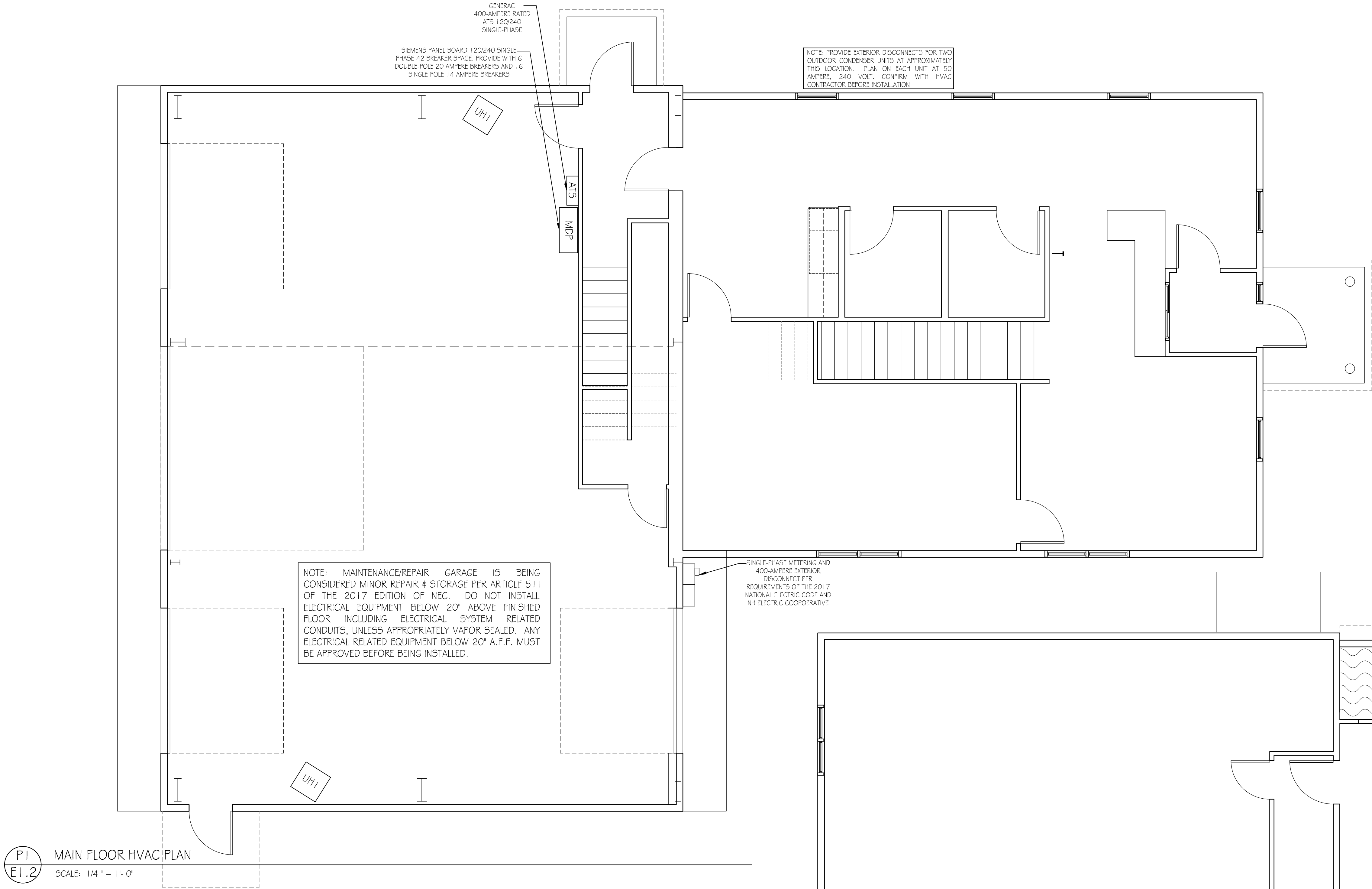

HVAC SYSTEM

- THE HEATING, VENTILATION AND AIR CONDITIONING (HVAC) SYSTEM TO BE DESIGN BUILD IN FULL ACCORDANCE WITH THE FOLLOWING REQUIREMENTS:
- BEFORE ANY EQUIPMENT IS SELECTED, PURCHASED OR INSTALLED, HEATING AND COOLING LOAD CALCULATIONS SHALL BE COMPLETED IN FULL ACCORDANCE WITH SECTION C403.2.1 OF THE 2015 INTERNATIONAL ENERGY CONSERVATION CODE. HEATING AND COOLING CALCULATIONS PER THE REQUIREMENTS OF ANSI/ASHRAE/JACCA STANDARD 183-2007 (RA 2011) SHALL BE COMPLETED BY THE HVAC CONTRACTOR OR THEIR EQUIPMENT SUPPLIER AND MUST BE SUBMITTED TO THE OWNERS' PROJECT REPRESENTATIVE FOR REVIEW AND APPROVAL BEFORE ANY EQUIPMENT IS ORDERED.
 - AIR CONDITIONING EQUIPMENT SHALL PROVIDE A MINIMUM SEASONAL ENERGY EFFICIENCY RATING (SEER) OF NO LESS THAN 14.0.
 - PROPANE FUELED COMBINATION WARM AIR FURNACE/AIR CONDITIONING UNITS SHALL PROVIDE A MINIMUM ANNUAL FUEL UTILIZATION EFFICIENCY (AFUE) RATING OF NO LESS THAN 90%.
 - THE HVAC SYSTEM SHALL BE CONFIGURED AND INSTALLED WITH TWO SEPARATE HEATING AND COOLING ZONES. ZONE 1 WILL BE THE MAIN (LOWER) FLOOR OF THE OFFICE AREA, ROOMS 101 - 106. ZONE 2 WILL BE THE UPPER FLOOR OF THE OFFICE AREA, ROOMS 201 - 207.
 - EACH OF THE TWO HVAC ZONES SHALL BE PROVIDED WITH THERMOSTATIC CONTROLS WITH CAPABILITY TO SET-BACK SYSTEM ZONE TEMPERATURE DOWN TO 55° FAHRENHEIT AND PROVIDE PROGRAMMABLE AUTOMATIC TIME CLOCK CONTROL FOR STARTING, STOPPING AND REGULATING THE HVAC SYSTEMS FOR SEVEN DIFFERENT DAILY SCHEDULES PER WEEK AND RETAINING ALL PROGRAMMING AND TIME SETTINGS FOR NO LESS THAN 10-HOURS IN THE EVENT OF POWER LOSS. THERMOSTATS SHALL BE INSTALLED ON INTERIOR WALLS AT LOCATIONS APPROVED BY THE OWNER.
 - FANTECH HELLO PROJECT SERIES HEAT RECOVERY VENTILATION, INSTALLED WITH ECO-TOUCH PROGRAMMABLE WALL CONTROL, SHALL BE INSTALLED INTEGRATED INTO THE HEATING AND COOLING SYSTEM. STALE AIR FROM INDOORS AND FRESH AIR FROM OUTDOORS SHALL BE MOVED TO VIA 6" METALLIC DUCT THAT IS PROPERLY SEALED AT ALL JOINTS AND SUPPORTED TO PREVENT SETTLING AND JOINT SEPARATION. SUPPLY AND INSTALL COM 6P SUPPLY AND EXHAUST LOUVERS AT DUCT TERMINATIONS. MINIMUM VENTILATION RATE SHALL CALCULATED PER THE REQUIREMENTS OF TABLE 403.3.1.1 OF THE INTERNATIONAL MECHANICAL CODE WITH RATES SET AT 20 MINUTES VENTILATION/40 MINUTES RECIRCULATION ONLY DURING PERIODS WHEN THE BUILDING IS OCCUPIED. THIS WILL REQUIRE THE SUPPLY AND INSTALLATION OF A SEPARATE 7-DAY PROGRAMMABLE TIMER TO CONTROL THE HEAT RECOVERY VENTILATION UNIT.
 - ALL DUCT RUNS, EXCEPT FOR FINAL CONNECTIONS (NO LONGER THAN THIRTY-SIX INCHES (36")) TO DIFFUSERS AND REGISTERS, SHALL BE METALLIC DUCT. FINAL CONNECTION DUCT SHALL BE FLEXIBLE DUCT CONNECTOR. ALL DUCT SHALL BE APPROPRIATELY SIZED FOR EFFICIENT AND QUIET AIR DISTRIBUTION. ALL DUCT SHALL BE PROPERLY SEALED AT ALL JOINTS AND ADEQUATELY SUPPORTED. ALL DUCT MATERIALS AND INSTALLATION METHODS SHALL COMPLY WITH ALL REQUIREMENTS OF THE INTERNATIONAL MECHANICAL CODE.
 - IMMEDIATELY UPON INSTALLATION, ALL OPEN DUCT ENDS SHALL BE TAPED OR OTHERWISE TEMPORARILY SEALED CLOSED TO PREVENT THE ACCUMULATION OF CONSTRUCTION DEBRIS IN THE DUCTS.
 - ALL DUCT AND PLENUM LOCATED IN UNCONDITIONED SPACE SHALL BE INSULATED WITH A MINIMUM R-12 INSULATION. DUCT AND PLENUM INSTALLED WITHIN THE BUILDING'S THERMAL ENVELOPE SHALL BE SEPARATED FROM ANY UNCONDITIONED SPACE BY INSULATION WITH A MINIMUM R-12 INSULATIVE VALUE.
 - ALL DIFFUSERS SHALL BE MOUNTED ON A METALLIC DUCT TERMINATION THAT IS EQUIPPED WITH AN ACCESSIBLE AND LOCKABLE BALANCING DAMPER OR THE DIFFUSER ITSELF CAN BE LOCKABLE/ADJUSTABLE TO FACILITATE BALANCING.
 - BEFORE THE BUILDING IS OCCUPIED BUT AFTER ALL CONSTRUCTION ACTIVITIES HAVE BEEN COMPLETED, ALL EQUIPMENT FILTERS SHALL BE REPLACED IF NECESSARY, AND IF NECESSARY, ANY ACCUMULATED DEBRIS SHALL BE REMOVED FROM ALL DUCT.
 - THE HVAC SYSTEM SHALL COMMISSIONED, ADJUSTED AND BALANCED TO ASSURE PROPER DISTRIBUTION TO THE VARIOUS BUILDING AREAS. A WRITTEN REPORT OF COMMISSIONING, TESTING AND BALANCING PROCEDURES SHALL BE PROVIDED TO THE BUILDING OWNER.



Bergeron Technical Services, LLC
PO Box 241 North Conway, NH 03860
603-356-0022 www.bergerontechnical.com
COPYRIGHT © 2019 SBTSLLC & GTB&S, Inc



CRP Designs
for
Gordon T. Burke & Sons
PO Box 497 North Conway, NH
03860 603-356-3964
www.gtbandsons.com

HVAC PLANS
LOWER BARTLETT WATER
PRECINCT
LOWER BARTLETT, NEW HAMPSHIRE

PROJECT NUMBER	18-01
SCALE	As Noted
DATE REV.	9-16-19 10-9-19
DRAWN BY	KR

M.I.I

GENERAL FIRE ALARM & OCCUPANT NOTIFICATION SYSTEM NOTES:

- UPON COMPLETION THE FIRE DETECTION & OCCUPANT NOTIFICATION (ALARM) SYSTEM SHALL COMPLY WITH THE REQUIREMENTS OF THE 2013 EDITION OF THE NATIONAL FIRE ALARM and SIGNALING CODE.
- PREVIOUS TO "ROUGH" INSTALLATION OF FIRE ALARM SYSTEM, THE ALARM CONTRACTOR SHALL MARK-UP A SET OF PROJECT PLANS, IDENTIFYING CHANGES and NECESSARY IMPROVEMENTS TO THIS CONCEPTUAL DESIGN. THIS MARKED-UP IMPROVEMENT PLAN SHALL BE REVIEWED AND APPROVED BY BERGERON TECHNICAL PREVIOUS TO THE WORK BEGINNING.
- FIRE ALARM PANEL TO BE NAPCO GEMC - COMBO 128KT
- ONE OF TWO REQUIRED COMMUNICATIONS SHALL BE VIA STARLINK CELLULAR 4 IP
- ALL FIRE ALARM SYSTEM RELATED COMPONENTS SHALL BE LISTED AS COMPATIBLE WITH THE NAPCO GEMC PANEL
- SYSTEM MONITORED LOW TEMPERATURE SENSORS SHALL BE INSTALLED IN ROOMS 106, 107 and 202.
- IN ADDITION TO COMPLIANCE ITEM # 1 ABOVE, ALL COMPONENTS OF THE FIRE ALARM SYSTEM SHALL BE INSTALLED IN ACCORDANCE WITH ARTICLE 760 OF THE 2017 EDITION OF NFPA 70, the NATIONAL ELECTRIC CODE AS ADOPTED BY THE STATE OF NEW HAMPSHIRE

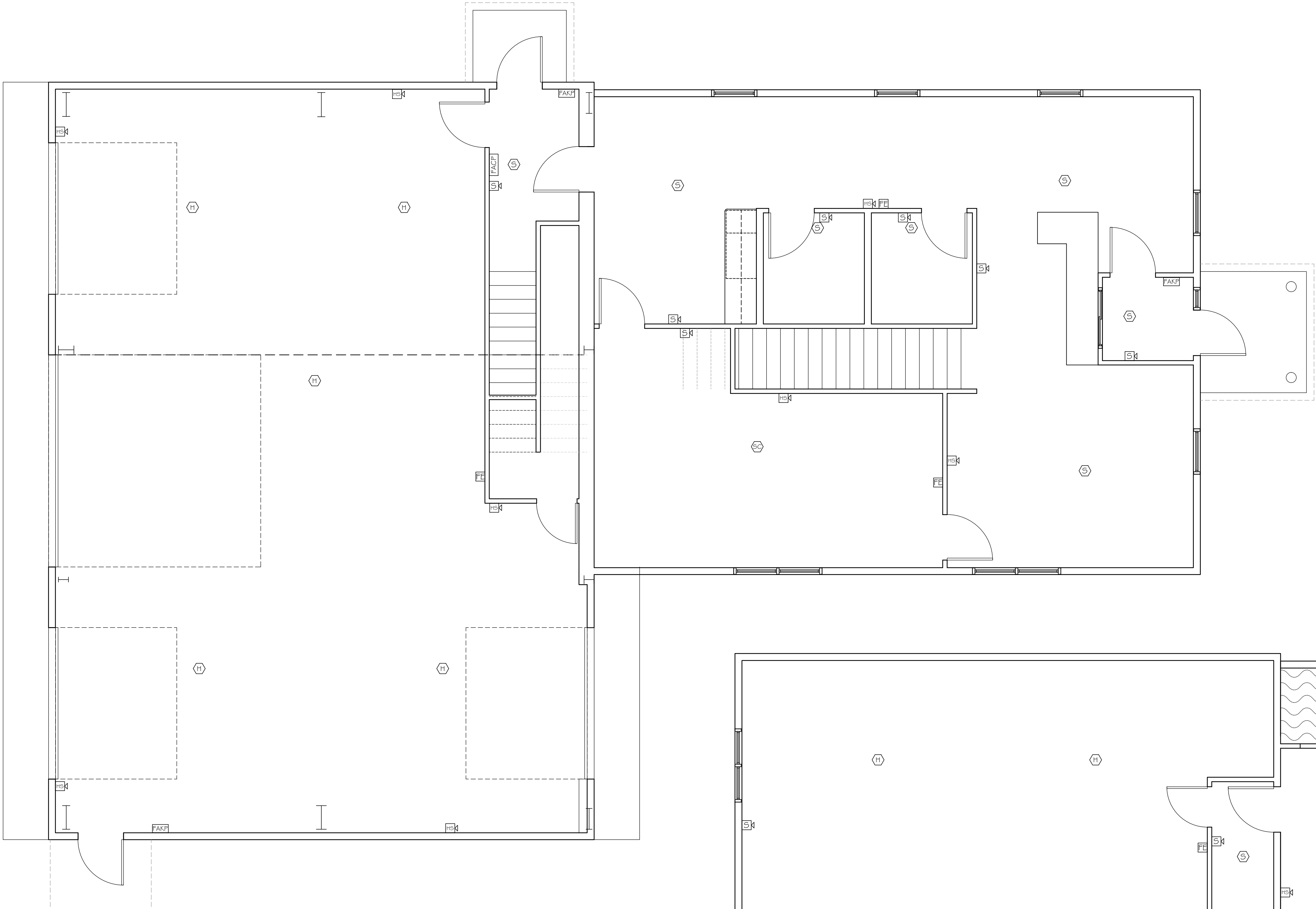

P1
FP1.1
MAIN FLOOR FIRE ALARM PLAN
SCALE: 1/4" = 1'-0"

FIRE PROTECTION PLAN LEGEND

- [FACP] FIRE ALARM CONTRL PANEL
- [FAP] FIRE ALARM KEY PAD
- [S] SMOKE DETECTOR
- [SC] COMBINATION SMOKE/CARBON MONOXIDE DETECTOR
- [C] CARBON MONOXIDE DETECTOR
- [H] HORN/STROBE
- [SK] STROBE ONLY
- [FE] ABC FIRE EXTINGUISHER

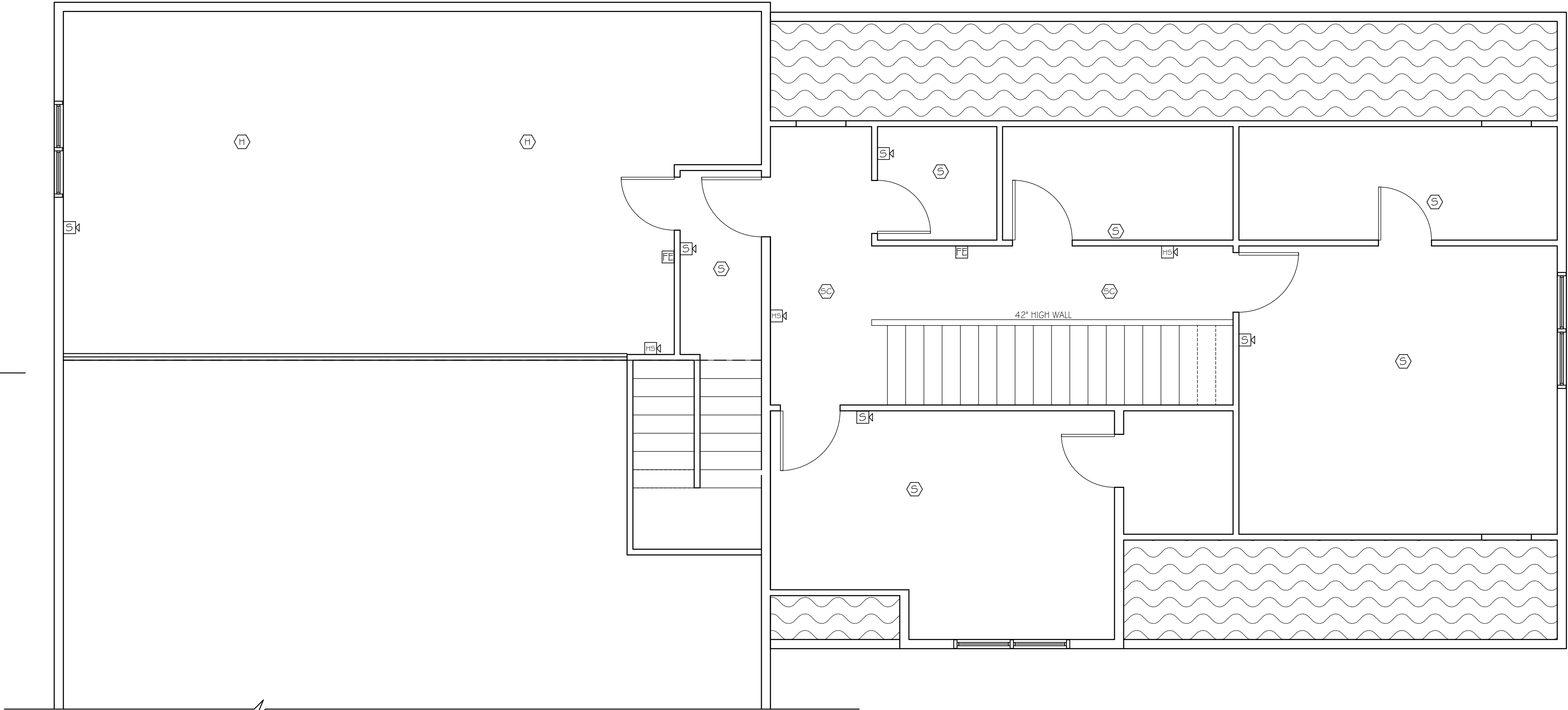

P2
FP1.1
SECOND FLOOR FIRE ALARM PLAN
SCALE: 1/4" = 1'-0"



Bergeron Technical Services, LLC
PO Box 241 North Conway, NH 03860
603-356-0022 www.bergerontechnical.com
COPYRIGHT © 2019 SBTSLLC & GTB&S, Inc



CRP Designs
for
Gordon T. Burke & Sons
PO Box 497 North Conway, NH 03860
603-356-3964
www.gtbandsons.com

FIRE ALARM PLANS
LOWER BARTLETT WATER
PRECINCT
LOWER BARTLETT, NEW HAMPSHIRE

PROJECT NUMBER	18-01
SCALE	As Noted
DATE REV.	7-18-19 11-26-19
DRAWN BY	KR

FP1.1